

67
 PROPOSED CONSTRUCTION OF THE BUILDING AT PLOT NOS 65 & 69, RAJU NAGAR, OKKIAM THURAIPAKKAM, MADRAS-96.
 OWNERS: Mrs VIJAYA KRISHNAN & MANOHAR KRISHNAN VILLAGE NO 148, FIELD NO 213, SAIDAPET TALUK,
 SCALE 1:80 (1"=6'8") CHENGLEPUT DISTRICT.

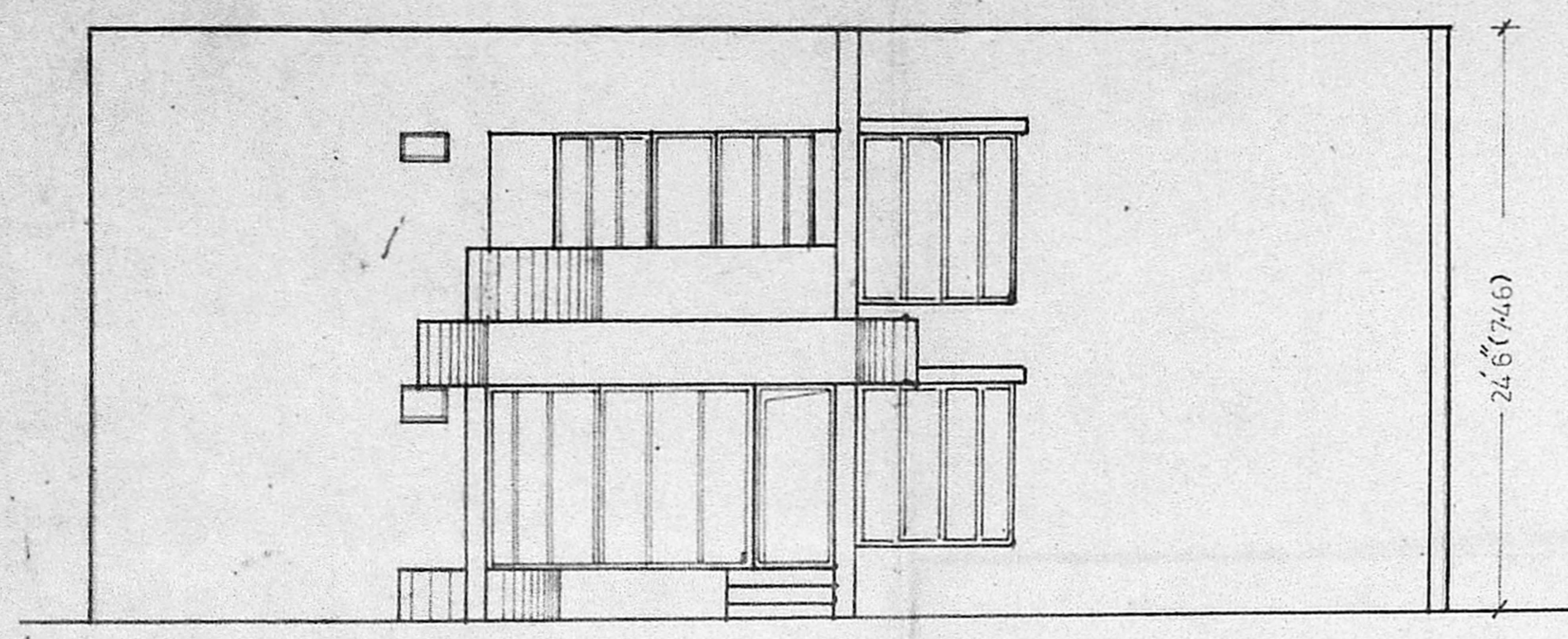

FRONT ELEVATION

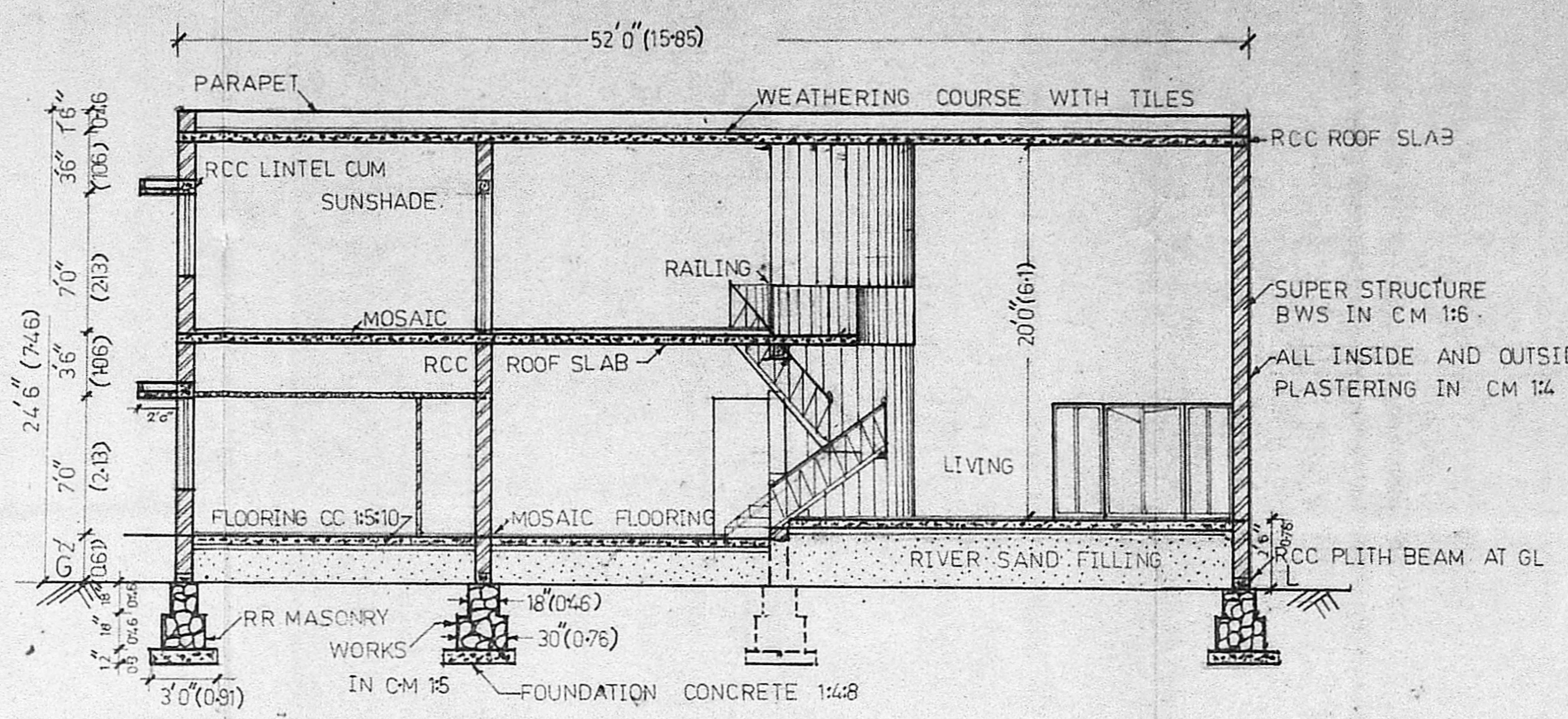

SECTION ON AB

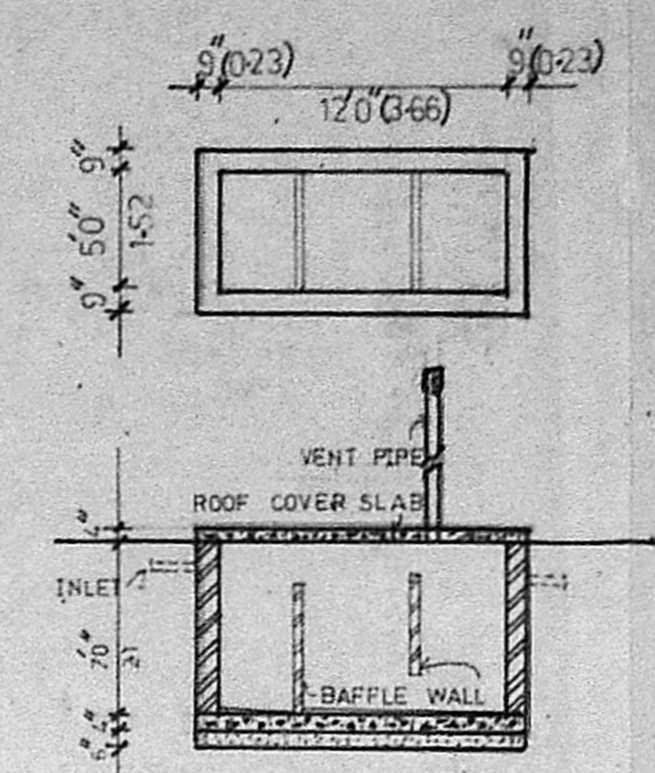

PLAN AND SECTION OF SEPTIC TANK

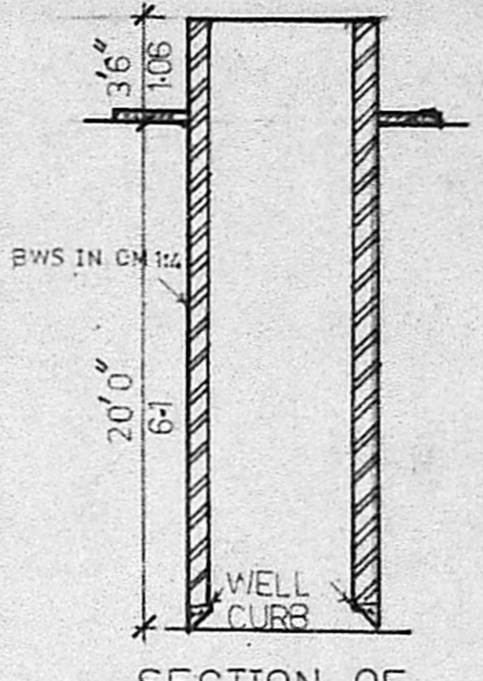

SECTION OF WELL

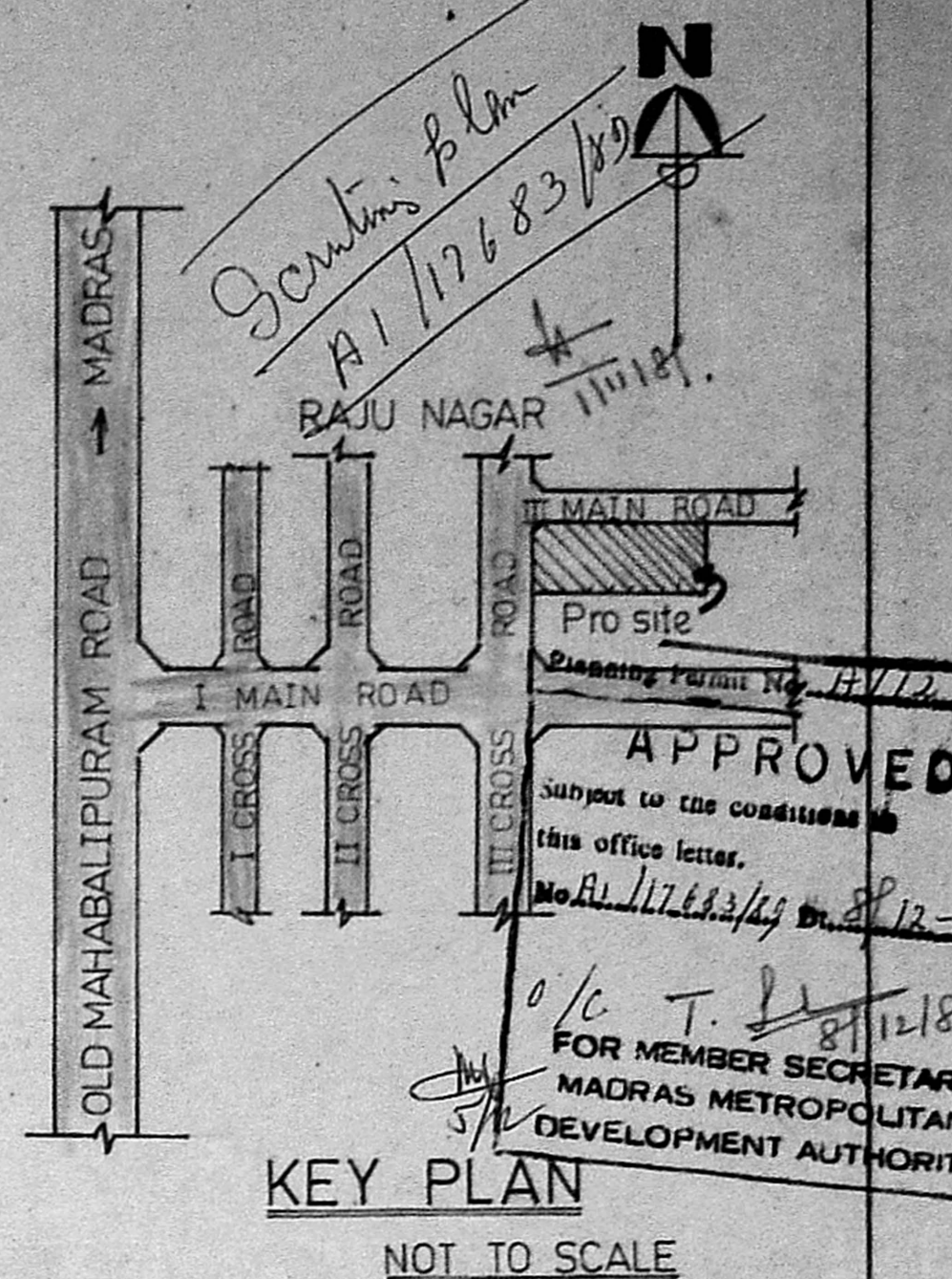

KEY PLAN

SPECIFICATIONS

| | |
|---------------------------|---------------------------|
| D TEAK WOOD DOOR | 3'0" x 7'0" (0.91 x 2.13) |
| W TEAK WOOD WINDOW | 3'0" x 4'0" (0.91 x 1.22) |
| W ₁ " | 4'0" x 4'0" (1.22 x 1.22) |
| FW FRENCH WINDOW | 6'0" x 6'6" (1.83 x 1.98) |
| FW ₁ " | 2'6" x 6'6" (0.76 x 1.98) |
| FW ₂ " | 9'0" x 6'6" (2.74 x 1.98) |
| FD " DOOR | 4'6" x 6'6" (1.37 x 1.98) |
| V TEAK WOOD VENTILATOR | 2'6" x 2'0" (0.76 x 0.61) |
| D ₁ FLUSH DOOR | 2'6" x 7'0" (0.76 x 2.13) |

AREA SCHEDULE

| | |
|---------------------|----------------------|
| Plot area | 14400 Sft 1337.8 Sqm |
| Plinth area G.Floor | 1950 Sft 181.5 sqm |
| F.Floor | 1085 Sft 100.6 sqm |
| Portico | 265 Sft Sitout |
| Sitout | 168 Sft |

REFERENCE

| | |
|----------|--|
| Proposed | |
| Boundary | |
| Roads | |

Vijaya Krishnan
Manohar Krishnan
 OWNERS

R. Mohan Rao, D.C.E.
 LICENSED SURVEYOR
 Corporation of Madras
 REG No: 14
 AMBATTUR TOWNSHIP
 ALANDUR MUNICIPALITY
 Consulting Engineer & Contractor
 Off. ce: 116, Anna Salai, CHENNAI
 T. NAGAN, MADRAS-600 017

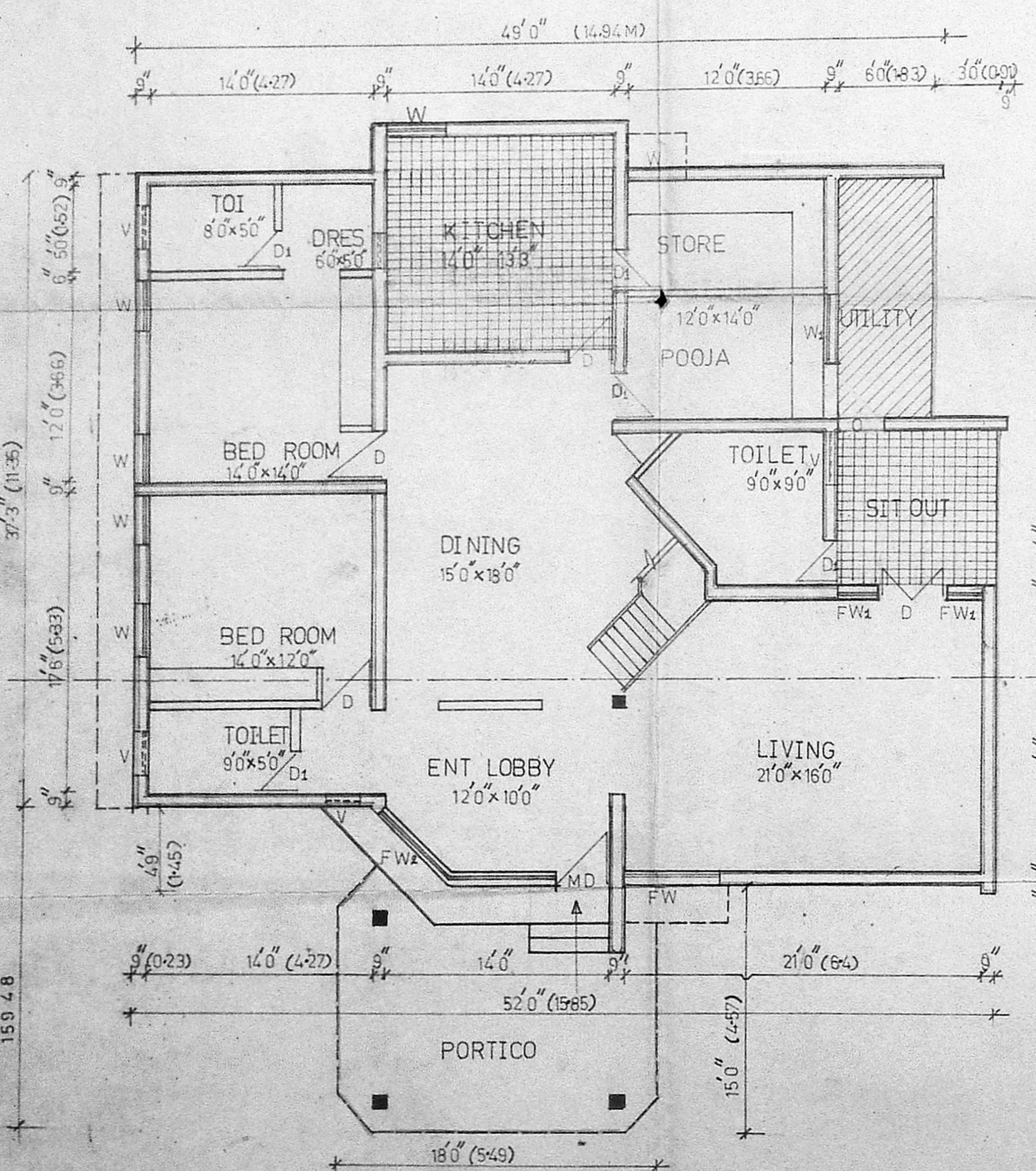

GROUND FLOOR PLAN

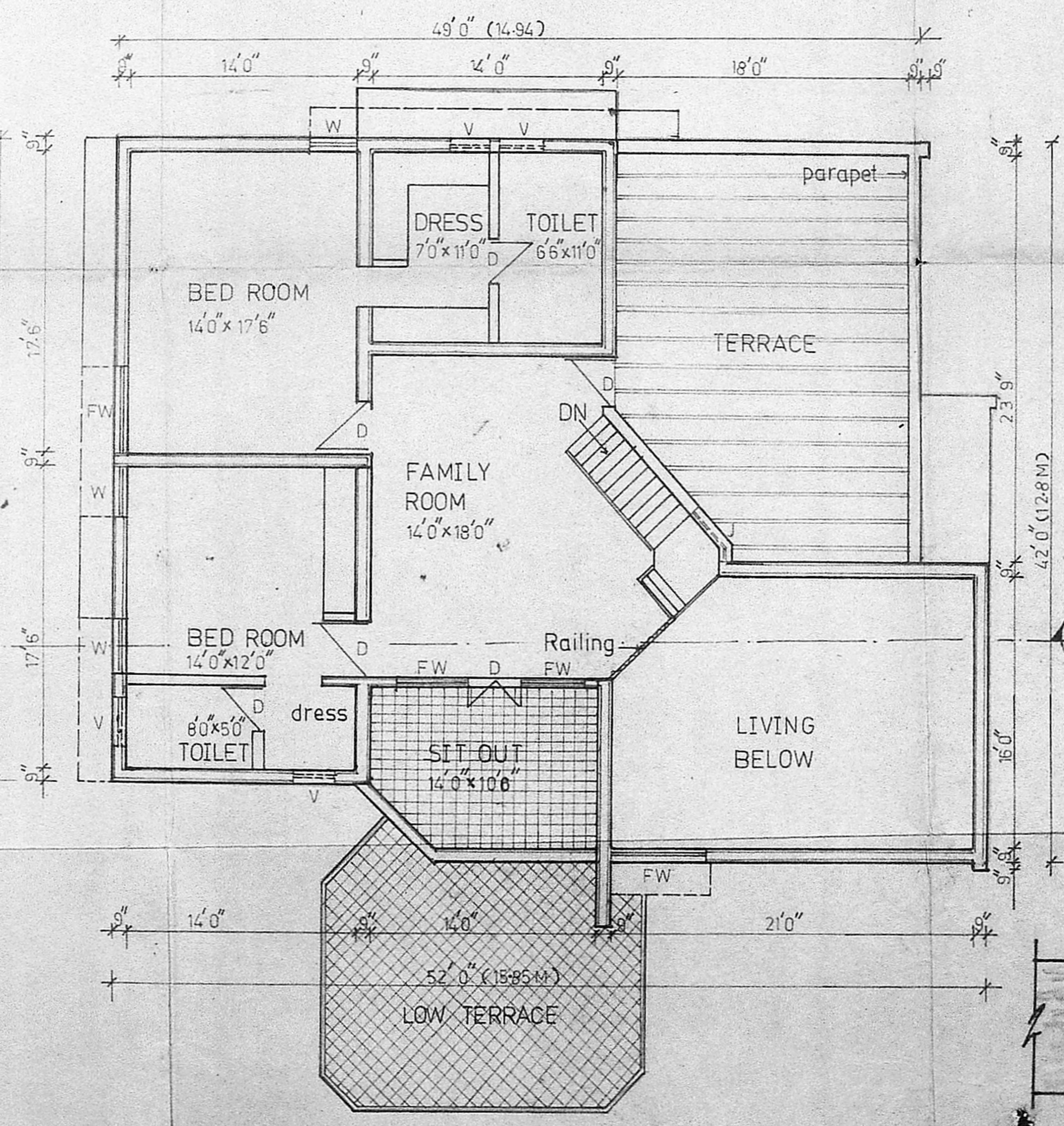

FIRST FLOOR PLAN

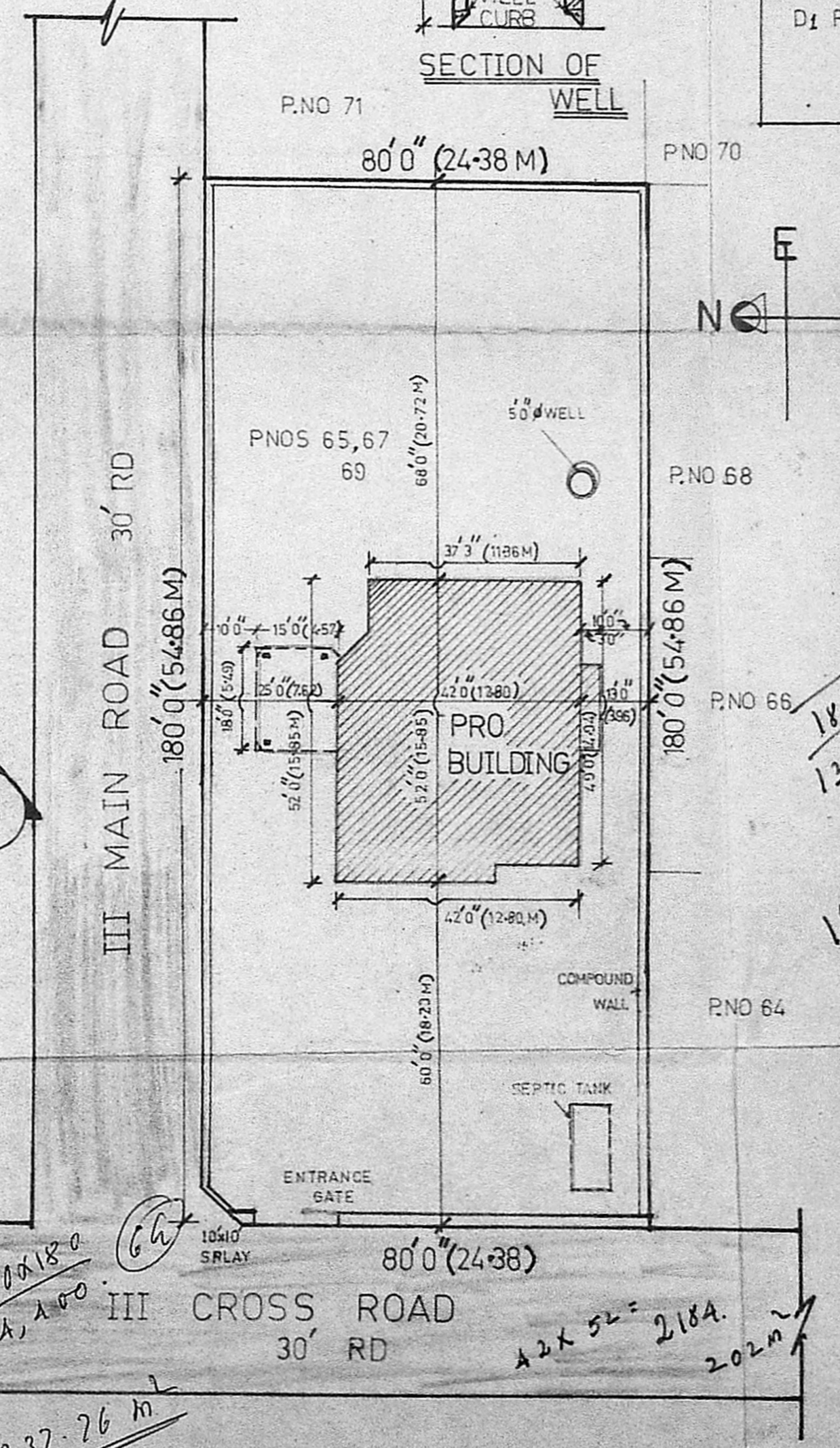

SITE PLAN (SCALE 1:300)

1950
 1085
 2035
 281 m²
 281 = 21
 1337 = 21
 202 = 15%